

**Date:** 20/06/2025

**Time:** 1200hrs

**Subject:** BULLETIN NO: 1

From: The Clerk of the Course  
 To: All competitors / crew members  
 Number of pages: 9  
 Attachments: 3  
 Approved: Motorsport Australia – ARC Sporting Delegate – 20/06/2025

**ARTICLE 1:**

**Friday 4<sup>th</sup> July 2025**

18:30hrs-19:15hrs	ARC Ballot for top 3 Starting Positions	"Wheels on Mary" Centre stage
-------------------	---	-------------------------------

**ARTICLE 4: OFFICIALS OF THE RALLY**

Event Chaplain	Kim Van Keule	0421 211 066
CRO (QRC)	Peter Flynn	0423 204 849

**ARTICLE 8: COMPETITOR & CREW ELIGIBILITY**

A compulsory crew briefing will be held at 16:00hrs on Friday 4<sup>th</sup> July. This will be held in the Telstra Marquee within the Telstra Rally Village and adjacent to the ARC Zone.

**ARTICLE 12: SCRUTINEERING**

**ARC:** Friday (pre-event) scrutineering location will be held in the Show Society storage facility in the vicinity of Rally HQ / Documentation / Command Centre shown in yellow highlight in Attachment 3.

ARC post-event scrutineering will be at **Velmec Automotive, 37 Oak St Gympie**

**QRC:** Pre-event scrutineering will be held on Sunday 29 June 2025 at **APX Service Centre, 4-6 Dixon St. Strathpine** from 9:00am till 12:00pm.

**ARTICLE 13: TESTING**

2025 ABRQ has been granted a Motorsport Australia MSPRA permit. The current MSPRA Policy (dated 13 April 2023) will apply. Disclaimers will be available at Testing.

**ARTICLE 14: RECONNAISSANCE**

Reconnaissance of most stages will be available on Thursday 3<sup>rd</sup> July between 12:00hrs and 06:30hrs and 17:00hrs, and re-commence Friday 4<sup>th</sup> July between 06:30hrs and 15:00hrs. A revised Reconnaissance Schedule is shown in Attachment 2.

Updated Itineraries are shown in Attachment 1a & 1b.

Updated Telstra Rally Village and Galvaniised Insurance Rally Central map is shown in Attachment 3.

**ARTICLE 15: SERVICING & REFUELLING - (ARC & QRC) Instructions to SATURDAY Remote Refuel**

0.00km	Zero tripmeter at Exhibition Road Gates
0.03km	Turn Left onto Exhibition Road
0.25km	Straight on at Glastonbury Road
3.47km	Turn Left into Lawson Road
4.34km	Turn Left into Lawson Road (i.e. stay on Lawson Rd)
6.05km	Straight on at Cross-roads

8.39km	Turn Right onto Mary Valley Road
26.90km	Turn Right to Kandanga (follow main road through Kandanga township)
34.70km	Straight on at Neilson Road (rally cars turn here)
35.25km	Turn Right into Happy Valley Road then Refuel Zone for 50m
GPS	S: 26° 24.119' / E: 152° 37.574'
	Please park sensibly and allow for local traffic access.



#### SERVICING & REFUELLING - (QRC ONLY) Instructions to SUNDAY Remote Refuel

0.00km	Zero tripmeter at Exhibition Road Gates
0.03km	Turn Left onto Exhibition Road
0.25km	Turn right onto Glastonbury Road then Follow Main Road
7.00km	Continue Straight on (Scrubby Ck Rd)
13.64km	Narrow Bridge – GIVE WAY (Glastonbury Hall)
14.15km	TR into Diggings Rd, then Refuel Zone on RHS for 50m
GPS	S: 26° 12.747' / E: 152° 31.052'
	Please park sensibly and allow for local traffic access.

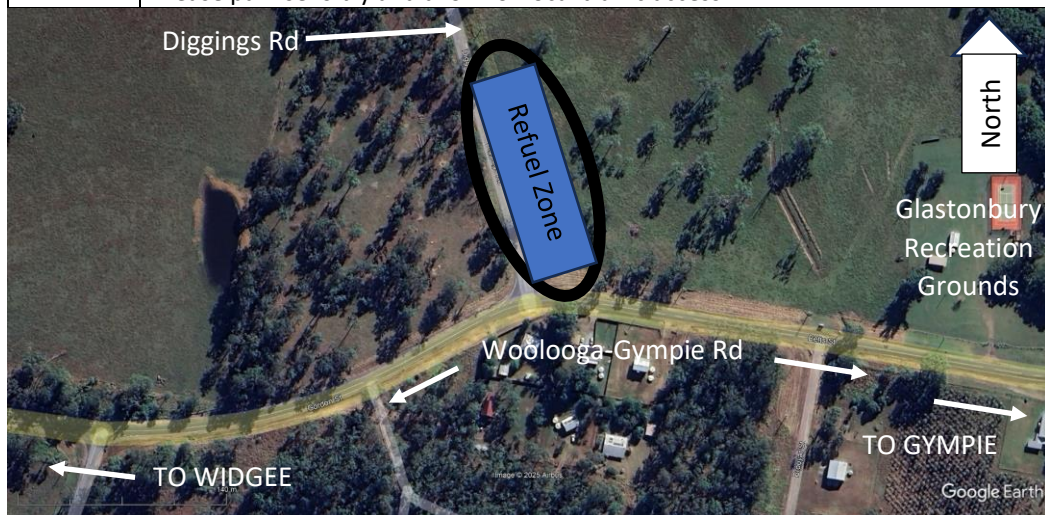

## ARTICLE 21: EVENT SPECIFIC REGULATIONS

### “Wheels on Mary” Street Party - Friday 4th July

Competing cars are required to be on display at the “Wheels on Mary” street party between 1730hrs and 1930hrs. Competing crews are to be in attendance between 1745hrs and ~~1915~~ **1930**hrs.

There will be an Autograph Signing session in conjunction with the “Wheels on Mary” street party. The location of the Autograph Signing area will be adjacent to the Mary St centre stage opposite Smithfield St (see map below). Crews are invited to participate in the Autograph Signing from 1800hrs to 1900hrs (refer map below).

Crews are reminded of the requirements of Article 25 of the ARC Sporting and Technical Regulations.

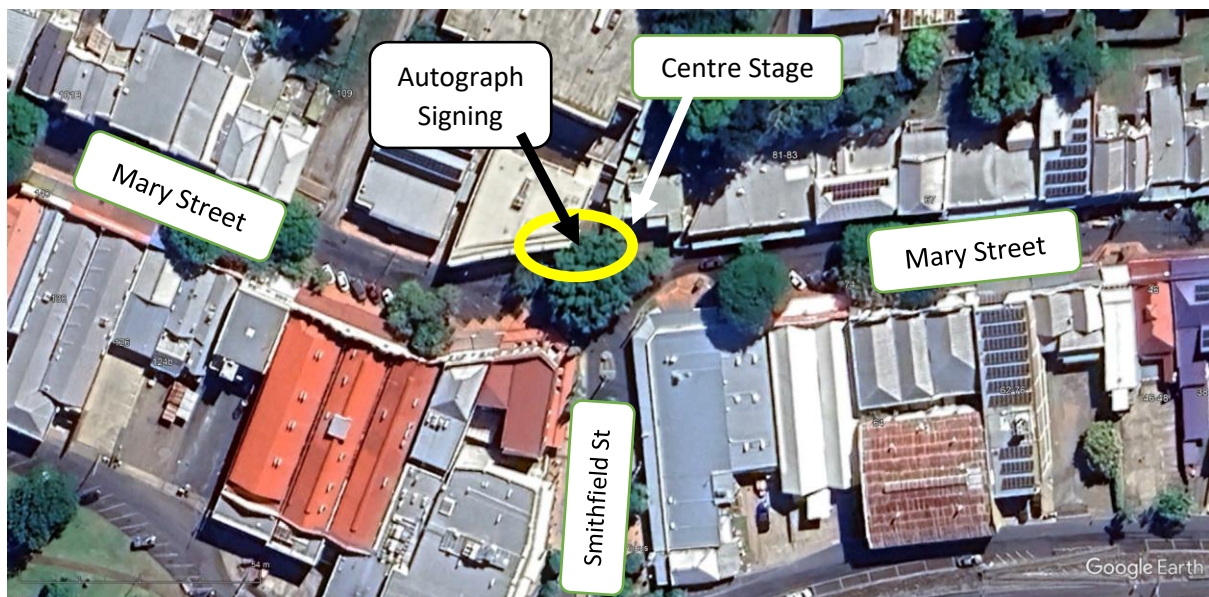

### UNREGISTERED VEHICLE PERMITS (UVP)

Those vehicles subject to a QLD UVP must not be driven on any public road, aside from Testing, “Wheels on Mary” and during competition on Saturday and Sunday. The crew of these vehicles must, at all times, carry in the car, the Safe Movement Permit as provided by the Event and produce when requested by the Qld Police Service and/or Transport & Main Roads authorised person.

Brian Everitt  
Clerk of the Course  
20 June 2025







# ATTACHMENT 1a: ARC Itinerary V6.2 (Saturday 5 July 2025)

Stage TC / SS		Location	SS km	Liaison km	Total km	Target Time	1st Car Due
Heat 1 (Sections 1 & 2) Saturday 5/07/2025 (Sunrise 06:36)							
Technical Zone (Rallysafe check)						0:10	8:20
0	Gympie START						8:30
	Distance to next refuel		(19.02)	(29.62)	(48.64)		
1	Schachts Creek Rd			18.93	18.93	0:27	8:57
SS1	MUSTER I		6.88				9:00
2	Amamoor Creek Rd			4.21	11.09	0:17	9:17
SS2	AMAMoor25 I		12.14				9:20
RZ 1	Remote Refuel - Happy Valley Rd			(6.48)			
	Distance to next refuel		(34.00)	(45.39)	(79.39)		
3	Sterling Rd			7.79	19.93	0:30	9:50
SS3	KANDANGA I		17.07				9:53
4	Old Forest Drive			5.46	22.53	0:32	10:25
SS4	IMBIL25 I		16.93				10:28
4A	Flexi-Service Holding IN			38.62	55.55	1:00	11:28
4B	Flexi-Service Holding OUT / Service IN		Note: Crews have a maximum of 15 mins to move their car into service from holding area.				11:43
	Service A		(53.02)	(75.01)	(128.03)	0:45	
4C	Service OUT / Regroup IN						12:28
	Regroup A					0:30	
4D	Regroup OUT						12:58
RZ 2	Refuel - Kickass Service Park						
	Distance to next refuel		(19.02)	(29.62)	(48.64)		
5	Schachts Creek Rd			18.93	18.93	0:27	13:25
SS5	MUSTER II		6.88				13:28
6	Amamoor Creek Rd			4.21	11.09	0:17	13:45
SS6	AMAMoor25 II		12.14				13:48
RZ 3	Remote Refuel - Happy Valley Rd			(6.48)			
	Distance to next refuel		(34.00)	(45.39)	(79.39)		
7	Sterling Rd			7.79	19.93	0:30	14:18
SS7	KANDANGA II		17.07				14:21
8	Old Forest Drive			5.46	22.53	0:32	14:53
SS8	IMBIL25 II		16.93				14:56
8A	Flexi-Service Holding IN			38.62	55.55	1:00	15:56
8B	Flexi-Service Holding OUT / Service IN		Note: Crews have a maximum of 45 mins to move their car into service from holding area.				16:41
	Service B		(53.02)	(75.01)	(128.03)	2:00	
8C	Service OUT / Parc Ferme IN						18:41
HEAT 1 Totals			106.04	150.02	256.06	(Sunset 17:15)	
NOTE 1: TC8C is approved for early check in							
All cars re-starting in Heat 2 must be returned to Parc Fermé no later than 2200hrs							



# ATTACHMENT 1a (cont.): ARC Itinerary V6.2 (Sunday 5 July 2025)

<div>  <div> <b>2025 Accent Benchtops Rally Queensland</b>  <b>ARC ITINERARY (SUNDAY)</b>  Version 6.1: 14.6.25 </div> </div>						
Stage TC / SS	Location	SS km	Liaison km	Total km	Target Time	1st Car Due
<b>Heat 2 (Sections 3 &amp; 4) Sunday 6/07/2025 (Sunrise 06:36)</b>						
8D	Parc Ferme <b>OUT</b> / Service <b>IN</b>					<b>8:00</b>
	<b>Service C</b>				<b>0:20</b>	
8E	Service <b>OUT</b>					8:20
<b>RZ 4</b>	Refuel - KickAss Service Park					
	Distance to next refuel	(42.74)	(59.00)	(101.74)		
9	Reid Rd		22.24	22.24	0:32	8:52
<b>SS9</b>	<b>BROOYAR LOOP I</b>	15.00				8:55
10	SF 242		7.69	22.69	0:32	9:27
<b>SS10</b>	<b>GLASTONBURY LONG I</b>	23.12				9:30
11	Golden Hills Rd		11.35	34.47	0:48	10:18
<b>SS11</b>	<b>GYMPIE GOLD I</b>	4.62				10:21
11A	Flexi-Service Holding <b>IN</b>		17.72	22.34	0:30	10:51
11B	Flexi-Service Holding <b>OUT</b> / Service <b>IN</b>	Note: Crews have a maximum of 15 mins to move their car into service from holding area.				11:06
	<b>Service D</b>	(42.74)	(59.00)	(101.74)	0:45	
11C	Service <b>OUT</b> / Regroup <b>IN</b>					11:51
	<b>Regroup B</b>				0:40	
11D	Regroup <b>OUT</b>					12:31
<b>RZ 5</b>	Refuel - KickAss Service Park					
	Distance to next refuel	(42.74)	(53.19)	(95.93)		
12	Reid Rd		22.24	22.24	0:32	13:03
<b>SS12</b>	<b>BROOYAR LOOP II</b>	15.00				13:06
13	SF 242		7.69	22.69	0:32	13:38
<b>SS13</b>	<b>GLASTONBURY LONG II</b>	23.12				13:41
13A	Power Stage Regroup <b>IN</b>		3.74	26.86	0:40	13:49
	<b>Regroup C (Widgee School)</b>				0:30	
13B	Power Stage Regroup <b>OUT</b>					14:19
14	Golden Hills Rd		5.54	5.54	0:08	14:27
<b>SS14</b>	<b>GYMPIE GOLD II (ARC POWER STAGE)</b>	4.62				14:30
14A	End of Event - Parc Ferme <b>IN</b>		17.72	22.34	0:30	15:00
		(42.74)	(56.93)	(99.67)		
<b>HEAT 2 Totals</b>		85.48	115.93	201.41		
NOTE 1: TC 14A is approved for early check in						
<b>Totals of the Rally</b>		<b>SS</b>	<b>Liaison</b>	<b>Total</b>	<b>%</b>	
Saturday, 29 June (Heat 1) Sections 1 & 2		106.04	150.02	256.06	41%	
Sunday, 30 June (Heat 2) Sections 3, 4 & 5		85.48	115.93	201.41	42%	
<b>Totals (14 SS)</b>		<b>191.52</b>	<b>265.95</b>	<b>457.47</b>	<b>42%</b>	

# ATTACHMENT 1b: QRC/Clubman/Novice Itinerary V6.1 (Saturday 5 July 2025)

<div>  <div> <b>2025 Accent Benchtops Rally Queensland</b>  <b>QRC / CLUBMAN / NOVICE ITINERARY</b>  Version 6.1: 14.6.25 </div>  </div>						
Stage TC / SS	Location	SS km	Liaison km	Total km	Target Time	1st Car Due
<b>Heat 1 (Section 1) Saturday 5/07/2025 (Sunrise 06:36)</b>						
<b>Technical Zone (Rallysafe check)</b>					<b>0:10</b>	<b>9:24</b>
0	START				Estimated:	<b>9:34</b>
	Distance to next refuel	(19.02)	(29.62)	(48.64)		
1	Schachts Creek Rd		18.93	<b>18.93</b>	0:27	10:01
<b>SS1</b>	<b>MUSTER I</b>	<b>6.88</b>				<b>10:04</b>
2	Amamoor Creek Rd		4.21	<b>11.09</b>	0:17	10:21
<b>SS2</b>	<b>AMAMOOR25 I</b>	<b>12.14</b>				<b>10:24</b>
<b>RZ 1</b>	Remote Refuel - Happy Valley Rd		(6.48)			
	Distance to next refuel	(34.00)	(45.39)	(79.39)		
3	Sterling Rd		7.79	<b>19.93</b>	0:30	10:54
<b>SS3</b>	<b>KANDANGA I</b>	<b>17.07</b>				<b>10:57</b>
4	Old Forest Drive		5.46	<b>22.53</b>	0:32	11:29
<b>SS4</b>	<b>IMBIL25 I</b>	<b>16.93</b>				<b>11:32</b>
4A	Flexi-Service Holding IN		38.62	<b>55.55</b>	1:00	12:32
<b>Finish of Novice Series &amp; Regularity Rally</b>						<b>E</b>
4B	Flexi-Service Holding OUT / Service IN	<b>Note:</b> Crews have a maximum of 15 mins to move their car into service from holding area.				12:47
	<b>Service A</b>	<b>(53.02)</b>	<b>(75.01)</b>	<b>(128.03)</b>	<b>0:45</b>	
4C	Service OUT / Regroup IN					13:32
	<b>Regroup A</b>				<b>0:30</b>	
<b>Heat 2 (Section 2)</b>						
4D	Regroup OUT					14:02
<b>RZ 2</b>	Refuel - Kickass Service Park					
	Distance to next refuel	(19.02)	(29.62)	(48.64)		
5	Schachts Creek Rd		18.93	<b>18.93</b>	0:27	14:29
<b>SS5</b>	<b>MUSTER II</b>	<b>6.88</b>				<b>14:32</b>
6	Amamoor Creek Rd		4.21	<b>11.09</b>	0:17	14:49
<b>SS6</b>	<b>AMAMOOR25 II</b>	<b>12.14</b>				<b>14:52</b>
<b>RZ 3</b>	Remote Refuel - Happy Valley Rd		(6.48)			
	Distance to next refuel	(34.00)	(45.39)	(79.39)		
7	Sterling Rd		7.79	<b>19.93</b>	0:30	15:22
<b>SS7</b>	<b>KANDANGA II</b>	<b>17.07</b>				<b>15:25</b>
8	Old Forest Drive		5.46	<b>22.53</b>	0:32	15:57
<b>SS8</b>	<b>IMBIL25 II</b>	<b>16.93</b>				<b>16:00</b>
8A	Flexi-Service Holding IN		38.62	<b>55.55</b>	1:00	17:00
8B	Flexi-Service Holding OUT / Service IN	<b>Note:</b> Crews have a maximum of 45 mins to move their car into service from holding area.				17:45
	<b>Service B</b>	<b>(53.02)</b>	<b>(75.01)</b>	<b>(128.03)</b>	<b>2:00</b>	
8C	Service OUT / Parc Ferme IN					19:45
	<b>Saturday, Heat 1 &amp; 2, Sections 1 &amp; 2</b>	<b>106.04</b>	<b>150.02</b>	<b>256.06</b>	<b>(Sunset 17:15)</b>	<b>E</b>
<b>NOTE 1: NOVICE ONLY competitors finish at TC4A. Early Book in is approved for NOVICE ONLY competitors</b> <b>All cars re-starting in Heat 2 must be returned to Parc Fermé no later than 2200hrs</b>						

ATTACHMENT 1b (cont.): QRC/Clubman Itinerary V6.1 (Sunday 5 July 2025)

 <b>2025 Accent Benchtops Rally Queensland</b> <b>QRC / CLUBMAN ITINERARY (SUNDAY)</b> 						
Stage TC / SS	Location	SS km	Liaison km	Total km	Target Time	1st Car Due
<b>Heat 3 (Section 3) Sunday 6/07/2025 (Sunrise 06:36)</b>						
8D	Parc Ferme <b>OUT</b> / Service <b>IN</b>				Estimated:	<b>9:04</b>
	<b>Service C</b>				<b>0:20</b>	
8E	Service <b>OUT</b>					<b>9:24</b>
<b>RZ 4</b>	Refuel - Gympie Service Park					
	Distance to next refuel	(42.74)	(44.28)	(87.02)		
9	Reid Rd		22.24	<b>22.24</b>	0:32	9:56
<b>SS9</b>	<b>BROOYAR LOOP I</b>	<b>15.00</b>				<b>9:59</b>
10	SF 242		7.69	<b>22.69</b>	0:32	10:31
<b>SS10</b>	<b>GLASTONBURY LONG I</b>	<b>23.12</b>				<b>10:34</b>
11	Golden Hills Rd		11.35	<b>34.47</b>	0:48	11:22
<b>SS11</b>	<b>GYMPIE GOLD I</b>	<b>4.62</b>				<b>11:25</b>
<b>RZ 4</b>	Remote Refuel (Optional) - Diggings Rd, Glastonbury		(3.00)			
	Distance to next refuel	(15.00)	(27.77)	(42.77)		
12Q	Reid Rd		11.07	<b>15.69</b>	0:22	11:47
<b>SS12Q</b>	<b>BROOYAR LOOP II</b>	<b>15.00</b>				<b>11:50</b>
13Q	End of Event - Parc Ferme <b>IN</b>		19.70	<b>34.70</b>	0:40	12:30
		<b>(57.74)</b>	<b>(72.05)</b>	<b>(172.56)</b>		
	<b>Sunday, Heat 3, Section 3</b>	<b>57.74</b>	<b>72.05</b>	<b>172.56</b>		
<b>NOTE 1: TC 13Q is approved for early check in</b>						
<b>Totals of the Rally</b>		<b>SS</b>	<b>Liaison</b>	<b>Total</b>	<b>%</b>	
<b>Saturday 29 June, 8 SS (Heat 1 &amp; 2)</b>		106.04	150.02	256.06	41%	
<b>Sunday 30 June, 4 SS (Heat 3)</b>		57.74	72.05	172.56	33%	
<b>Totals</b>		<b>163.78</b>	<b>222.07</b>	<b>428.62</b>	<b>38%</b>	

SECTION 3

## ATTACHMENT 2: Reconnaissance Schedule

Thursday 3 July 2025				
STAGE NAME	SS Dist.	Stage Comparison	OPEN	CLOSE
SS 1/5: Muster	6.88Km	Same as 2024 "Langshaw" to Page 19, Tulip 17, Total 6.26km, - then new to Flying Finish (approx. 600m).	1100hrs	1600hrs
SS 2/6: Amamoor25	12.14Km	Note new Start location, - then new section (approx. 2km). - then joins 2024 "Amamoor" Page 23, Tulip 3, Total 1.20km, - then as per road book (i.e. original full stage).	1100hrs	1630hrs
SS 3/7: Kandanga	17.07Km	Same as 2024 "Kandanga"	0630hrs	1630hrs
SS 4/8: Imbil25	16.93Km	New Stage	0630hrs 1230hrs	0715hrs 1700hrs
SS 9/12: Brooyar Loop	15.00Km	Same as 2024 "Brooyar Loop"	0800hrs	1500hrs
SS 10/13: Glastonbury Long	23.12Km	Same as 2024 "Glastonbury Long" with shortened finish (approx. 900m)	0630hrs	1500hrs
SS 11/14: Gympie Gold	4.62Km	Same as 2024 "Gympie Gold"	0830hrs	1430hrs

Friday 4 July 2025				
STAGE NAME	SS Dist.	Stage Comparison	OPEN	CLOSE
SS 1/5: Muster	6.88Km	Same as 2024 "Langshaw" to Total 6.26km, - then new to Flying Finish (approx. 600m).	0630hrs	1230hrs
SS 2/6: Amamoor25	12.14Km	Note new Start location, - then new section (approx. 2km), - then joins 2024 "Amamoor" Page 23, Tulip 3, Total 1.20km, - then as per 2024 road book (full stage).	0630hrs	1300hrs
SS 3/7: Kandanga	17.07Km	Same as 2024 "Kandanga"	0630hrs	1500hrs
SS 4/8: Imbil25	16.93Km	New Stage	0630hrs	1500hrs
SS 9/12: Brooyar Loop	15.00Km	Same as 2024 "Brooyar Loop"	0800hrs	1500hrs
SS 10/13: Glastonbury Long	23.12Km	Same as 2024 "Glastonbury Long" with shortened finish (approx. 900m)	0630hrs	1500hrs
SS 11/14: Gympie Gold	4.62Km	Same as 2024 "Gympie Gold"	0830hrs	1430hrs



ATTACHMENT 3: Telstra Rally Village & Galvaniise Insurance Rally Central

